

Camping*** Le Port de Limeuil 24480 Alles-sur-dordogne

LOCATION DE MOBIL-HOME BOOKING CONTRACT

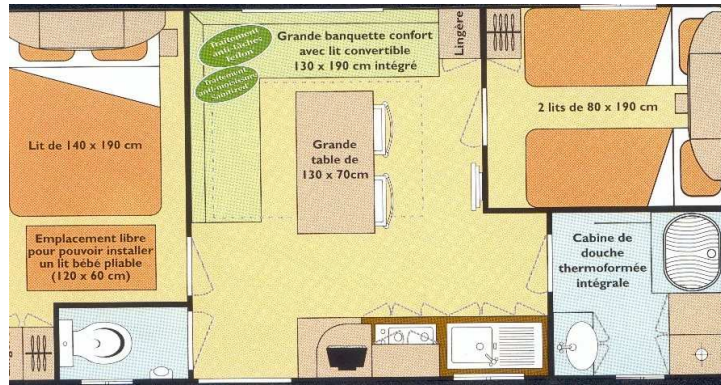

(blankets, pillows, plates and dishes, micro wave, sunbed, outside table and chairs, barbecue)

We would like to book this mobil-home :

NAME : First name :
 Street :
 City..... Code..... Country.....
 Telephone. : Fax : E-Mail :
 Number of people : Special request :
 From Saturday after 4p.m.
 To Saturday before 10a.m.

RATES : MOBIL-HOME 2011 for 6 persons maximum (week)

<input type="checkbox"/> April, May, from 1 st to 11 th June, September 300 €	<input type="checkbox"/> From 16 th to 23 rd July 760 €
<input type="checkbox"/> From 11 th to 18 th June 350 €	<input type="checkbox"/> From 23 rd to 30 th July 760 €
<input type="checkbox"/> From 18 th to 25 th June 350 €	<input type="checkbox"/> From 30 th July to 6 th August 760 €
<input type="checkbox"/> From 25 th June to 2 nd July 490 €	<input type="checkbox"/> From 6 th to 13 th August 760 €
<input type="checkbox"/> From 2 nd to 9 th July 490 €	<input type="checkbox"/> From 13 th to 20 th August 760 €
<input type="checkbox"/> From 9 th to 16 th July 760 €	<input type="checkbox"/> From 20 th to 27 th August 490 €

The price includes :

The amount of people and 1 car , electricity, gaz and water.

If there are more people or cars, you will have to pay at the normal rate.

You will have to pay the local taxes: 0.38 per night per person from the age of 13.

The total amount is :€

To take your booking we need : 25% of total amount + 15 € for booking charges.

Debit card or Credit Card (16 digits).....Expire date..../.....

(We don't accept American Express and Gold Card)

Deposit :€ + 15 € booking fee.

HOW TO BOOK

The booking form must be sent back with the deposit and the booking fee within 15 days. We will send you a confirmation by post.

Your accommodation will be available from 4pm. You have to leave before 10am on the last day.

You must clean the accommodation before leaving, otherwise we will charge you 50€.

When you arrive we need your credit card details in case of damage.

You are obliged to pay the total amount of your stay the day you arrive.

CANCELLATION

Until 2 months before arrival, the deposit will be refunded.

Between 2 months and 2 weeks before arrival, your deposit will not be refunded.

Less than 2 weeks before arrival, the total amount invoiced must be paid.

INSURANCE TERMS

We advise you to take an insurance that will pay you back in case of cancellation for a serious reason.

French law shall govern the agreement and the court of law of Bergerac shall have sole jurisdiction.

Date and Signature

Tél.00.33.5.53.63.29.76 Fax 00.33.5.53.63.04.19 MOBILE 06.81.95.16.12

didierbonvallet@aol.com www.leportdelimeuil.com

SARL NADI – RC B 411 831 357 – 97 B 75